

Violin 1

Richard Strauss

# Metamorphosen

arranged for ten strings by Nicholas Ansdell-Evans  
[ansdellevans.com](http://ansdellevans.com)

# Metamorphosen

Richard Strauss

Adagio ma non troppo

16

A

9

26 B

32

C with vln 3

37

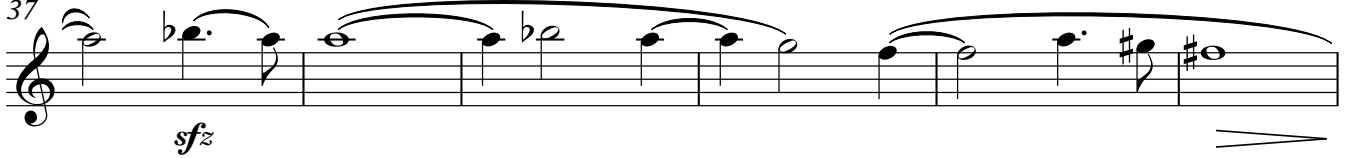

43 D

4

with vc 1

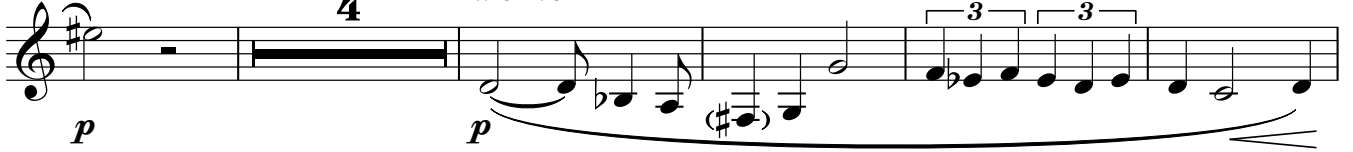

52 E

3

61

65

2

71 **F** with vln 3, 4, vla 1

*p* *cresc.*

76

*f* *dim.*

82 **G** etwas fließender

solo

*p* *p*

87

tutti

*p* *espr.*

93 **H** solo

*p*

97 with vln 2

*espr.* **2**

Violin 1

4

103 **I** with vln 2, vc 3

*p espr.*

108

*mf* *p*

Violin 1

112 with vln 2

*p* 3 *cresc.* 3 3

116

*f* 3 3

120 **K** with vln 3,4

*p* 3 *cresc.* 3

125

*mp*

128

*dim.* 3 *p* 3

Violin 1

6 134 **L** *etwas bewegter*  
solo

134 *mf espr.* 3 3 3

138 *with vc 1*  
3 3 2 3 *mf* 3 *dim.*

144 *appassionato solo* **M** *espr.* *mf*

148

152 *cresc.* **N** *f* 3 3 *f*

157 *dim.* *p*

160 *cresc.*

162 **O** *with vln 2* *f*

165

168 **P** 2

Violin 1

173 *tutti*  
*f*  
3 3

177 **Q**  
*cresc.* 3 3 *ff*

181 *dim.*

186 **R** TACET (vln 2 plays)  
*f* 3 3

190 3 3

Violin 1

8 194

197 **S** tutti

201

**T**

208

Violin 1

**U**  
**Agitato**

with vc 1, then solo

211

*dim.* *p espr.*

215

**3**

Violin 1

10221

*p*

V

*dim. p pp mf espr.*

233

*dim. p p mf*

239 W

solo poco accelerando

*p espr. cresc.*

244

(D $\sharp$  in FS)

X noch etwas lebhafter  
tutti

*f*

249

255

Y

260

Z

solo

*f espr.*

266

271

Violin 1

276 **AA** tutti 11  
*cresc.* *ff*

281 **BB** *ff*

286

292

298 **CC** Solo  
*f* *dim.* *p*

302

306 **DD**  
*cresc.* *f*

309

312

Violin 1

EE

12318 solo

FF

GG

HH

Più allegro

II

TACET  
(vln 3 plays)

Violin 1

**JJ**  
361 *p* 13

365 *p* *cresc.* **PLAY**

369 *f* 3 3 3 3 3

373 *cresc.*

**KK**  
377 *ff* *ff*

382 *accelerando* 7

386

**LL**  
390 **Adagio, tempo primo** *ff* *sfz*

396 *dim.*

400 **MM** 7 **NN** 9

Violin 1

OO

1417 with vc 1

*p espr.* *cresc.*

421 allmählich etwas fließender

with vln 4

*p espr.*

427 accel.

*cresc.*

PP

433

with vla 1

*ff* *ff*

440

with vc 2

with vln 3

*ff*

445

*dim.*

QQ

449 solo

*p espr.*

454

*cresc.* *f*

RR

460

*fp espr.* *cresc.* *p*

466 with vc 1

*espr.*

Violin 1

472 **SS**  
with vln 2  
cresc. *f* 3 3 3

476 *dim.*

481 **TT**  
with vln 2,3  
*p* 3 *p espr.* 3 3

489 *cresc.* 3 3 3 3 3

494 **UU**  
*f* *cresc.* 3 3 3 3

498 **ritard.**  
*dim.* 3 3

502 **VV** **Sehr langsam**  
**IN MEMORIAM**  
with vln 2, vla 1  
*p espr.*

506 **ritard.**  
*p dim.* *pp* Garmisch 12 Apr. 1945

