

Metamorphosen

Richard Strauss

Adagio ma non troppo

8

sfz

16

21

26

3

Violoncello 1

2 34 **C**

f sfz

41 **D**

p espr.

47 with vln1

p

52 **E**

p

58

espr.

65

p

70 **F**

p cresc.

75

f

G etwas fließender

82 with vla 1

p espr.

88

Violoncello 1

93 **H**

98

103 **I** with vla 1

108 **J**

113 with vla 1

118 **K**

123

128

131 **L** etwas bewegter

4 136 *mf* 3 3 *dim.* 2 with vln 1 *mf* 3 3

143 *dim.* **M** *p* *mf* *espr.* *passionato*

147 3

152 *cresc.* **N** 2 *f* *dim.*

158 *p*

162 **O** *cresc.*

168 **P** *f* *dim.* *cresc.*

173 *f* *cresc.*

178 **Q** *ff* *ff*

183 *dim.*

187 **R** *f*

191 **2**

197 **S** with vlms
f

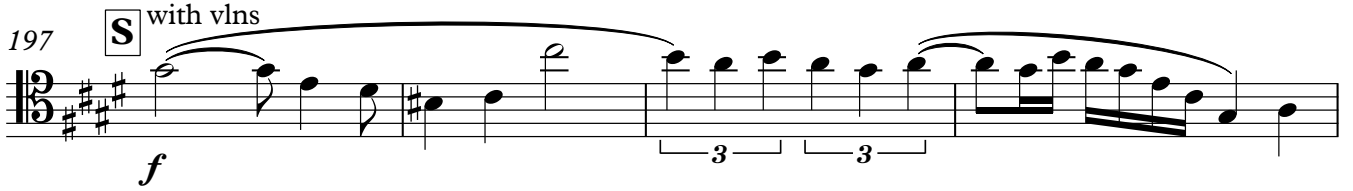

201

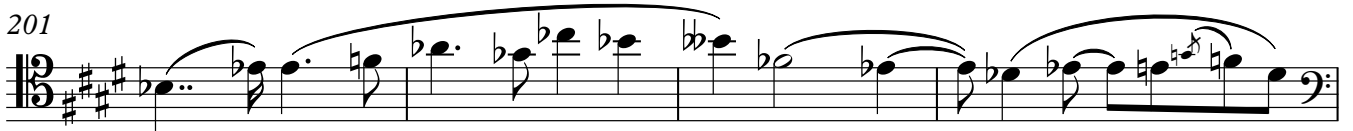

205 **T**
ff

211 **U** **Agitato**
dim. *pp* *p espr.* **3**

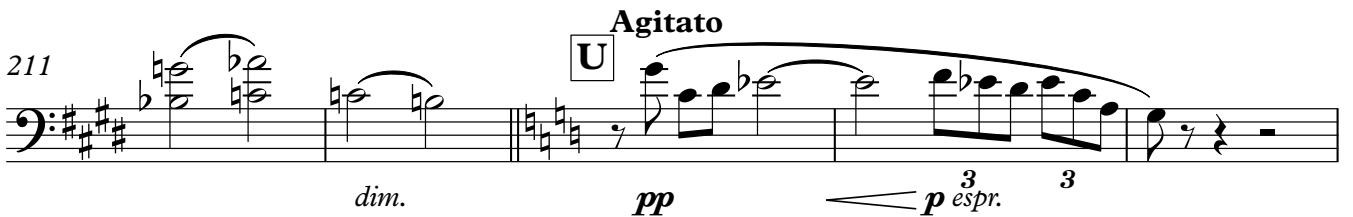

216
p espr. *p espr.*

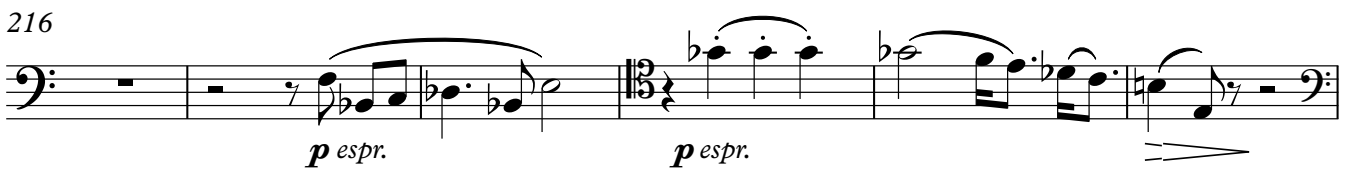

222 **V** **6** **4**
mf espr. **3** *dim.* **3**

235 **W** **poco accelerando**
p **3** **3** *p espr.* *cresc.*

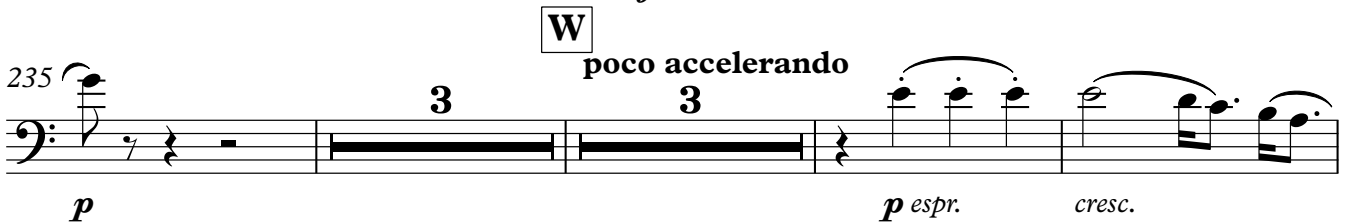

244 **X** **noch etwas lebhafter**
f **6**

Violoncello 1

6 254

262

269

273

AA

278

BB

283

289

294

Violoncello 1

301

cresc.

DD

307 with vln 2

fp

312

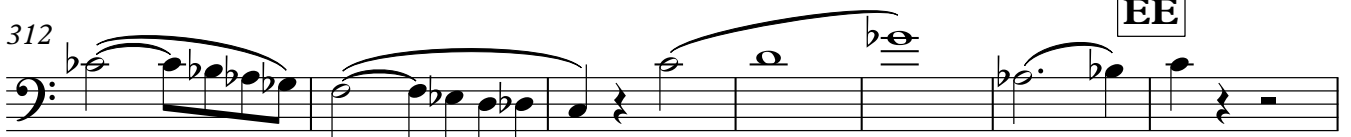

mf

319

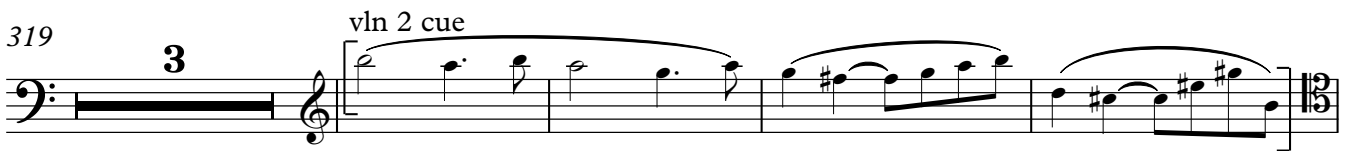

mf

8 **FF**

Violoncello 1

326 **4**

p *mf*

334 **GG**

<fp *fp*

341

p *cresc.*

HH

Più allegro

345

ff

II

351

ff

356

dim.

Violoncello 1

JJ
361 

366 

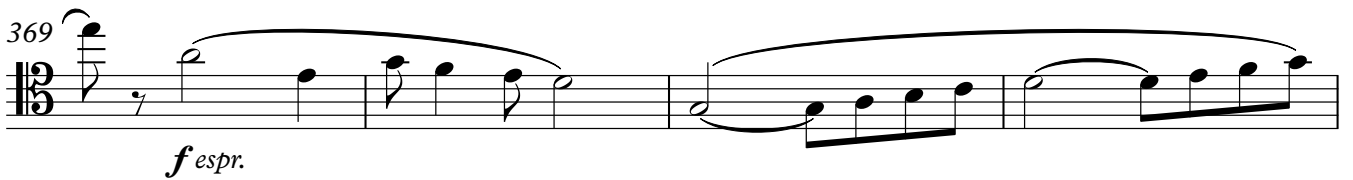
369 

373 

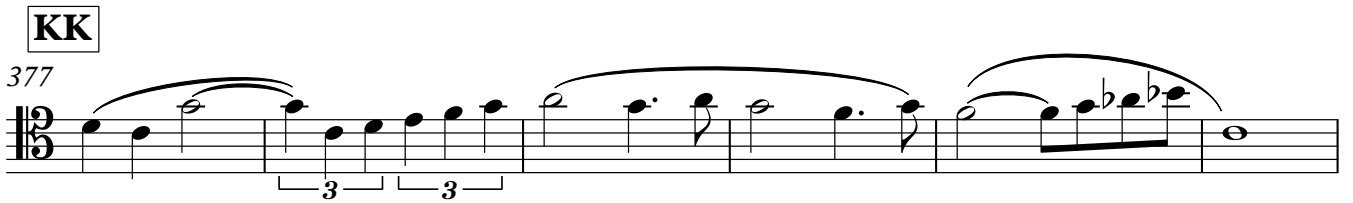
KK
377 

383 **accelerando** 

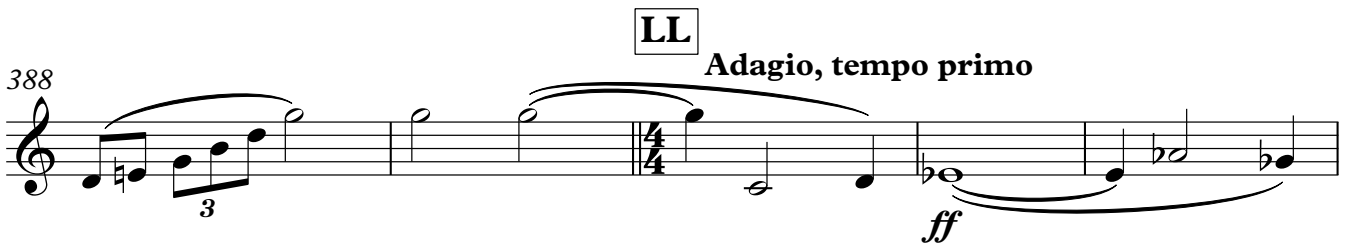
LL Adagio, tempo primo
388 

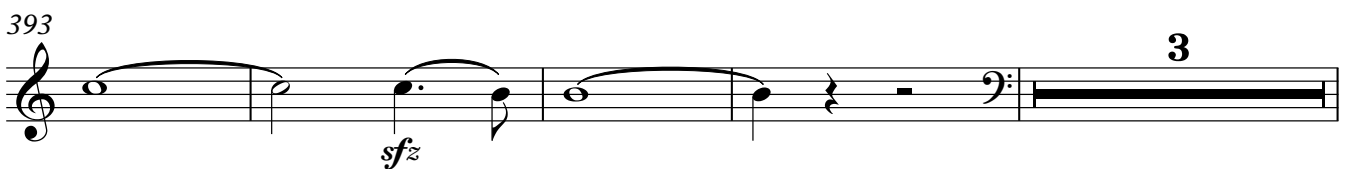
393 

10 **MM**
400

Violoncello 1

solo

f

dim.

NN
408

p *p* *pp*

OO

p espr. *cresc.*

with vln 1

allmählich etwas fließender

p espr.

cresc.

accel.

PP
433

ff *ff*

with vln 2

ff *dim.*

with vln 4

QQ
449

p *f*

Violoncello 1

with vln 1 11

RR

461

fp *p* *p espr.*

467

p *cresc.*

SS

473

f

TT

479

dim. *p* *p*

with vla 1

485

with vla 1

489

mf *cresc.*

UU

494

f *f*

with vla 1

498 *ritard.*

dim. *p*

VV

Sehr langsam

502 **IN MEMORIAM**

506 *ritard.*

dim. *pp*

